



The London Resort Development Consent Order

BC080001

Access, Rights of Way and Public Rights of Navigation Plans

Document reference: 2.6
Revision: 1

February 2021

Planning Act 2008
The Infrastructure Planning (Applications: Prescribed Forms and Procedure) Regulations 2009
Regulations 5(2)(k)

[This page is intentionally left blank]

The London Resort Development Consent Order

2.6 Access, Rights of Way and Public Rights of Navigation Plans

Drawing Register

February 2021

Drawing Reference	Rev	Description	Sheet	Reason for Issue	Date	Drw / Chk
LR-PL-APT-DCP-2.1	0	Location Plan	1 of 1	Issue for DCO submission	24/12/20	Apt/TS-S
LR-KP-APT-DCP-2.6.0	0	Key Plan	1 of 1	Issue for DCO submission	24/12/20	Apt/TS-S
LR-KP-APT-DCP-2.6.1	1	Access, Rights of Way and Public Rights of Navigation Plans	1 of 9	Revised following PINS comments	10/02/21	Apt
LR-KP-APT-DCP-2.6.2	1	Access, Rights of Way and Public Rights of Navigation Plans	2 of 9	Revised following PINS comments	10/02/21	Apt
LR-KP-APT-DCP-2.6.3	1	Access, Rights of Way and Public Rights of Navigation Plans	3 of 9	Revised following PINS comments	10/02/21	Apt
LR-KP-APT-DCP-2.6.4	0	Access, Rights of Way and Public Rights of Navigation Plans	4 of 9	Issue for DCO submission	24/12/20	Apt/TS-S
LR-KP-APT-DCP-2.6.5	0	Access, Rights of Way and Public Rights of Navigation Plans	5 of 9	Issue for DCO submission	24/12/20	Apt/TS-S
LR-KP-APT-DCP-2.6.6	0	Access, Rights of Way and Public Rights of Navigation Plans	6 of 9	Issue for DCO submission	24/12/20	Apt/TS-S
LR-KP-APT-DCP-2.6.7	0	Access, Rights of Way and Public Rights of Navigation Plans	7 of 9	Issue for DCO submission	24/12/20	Apt/TS-S
LR-KP-APT-DCP-2.6.8	1	Access, Rights of Way and Public Rights of Navigation Plans	8 of 9	Revised following PINS comments	10/02/21	Apt
LR-KP-APT-DCP-2.6.9	0	Access, Rights of Way and Public Rights of Navigation Plans	9 of 9	Issue for DCO submission	24/12/20	Apt/TS-S



Key
 Order limits
 Local Authority Boundary
 Area outside Order Limits



Apt

235 St John Street London EC1V 4NG www.aplondon.com

Project: The London Resort Project No: 19072

Disclaimer
Do not scale from this drawing. Check all dimensions on site before fabrication or setting out. This document is copyright and may not be reproduced without permission of the owner.

REPRODUCED FROM ORDNANCE SURVEY MAPS, BY PERMISSION OF THE ORDNANCE SURVEY ON BEHALF OF THE CONTROLLER OF HER MAJESTY'S STATIONERY OFFICE. CROWN COPYRIGHT ORDNANCE SURVEY LICENCE NO. 0100031673

© CROWN COPYRIGHT AND DATABASE RIGHT 2020
© LOCAL GOVERNMENT INFORMATION HOUSE LIMITED
COPYRIGHT AND DATABASE RIGHTS 2020

0	Issue for DCO Submission	24/12/20	Apt/TS-S
Rev	Reason for Issue	Date	Drw Chk

THE LONDON RESORT DEVELOPMENT CONSENT ORDER
Regulation 5(2)(a) - Location Plan
DARTFORD BOROUGH COUNCIL, GRAVESHAM BOROUGH COUNCIL AND THURROCK COUNCIL
Sheet 1 of 1

Application Number
BC080001
Drawing Reference
LR-PL-APT-DCP-2.1
Scale
1 : 12500 @ A1
Sheet
1 of 1
Revision
0

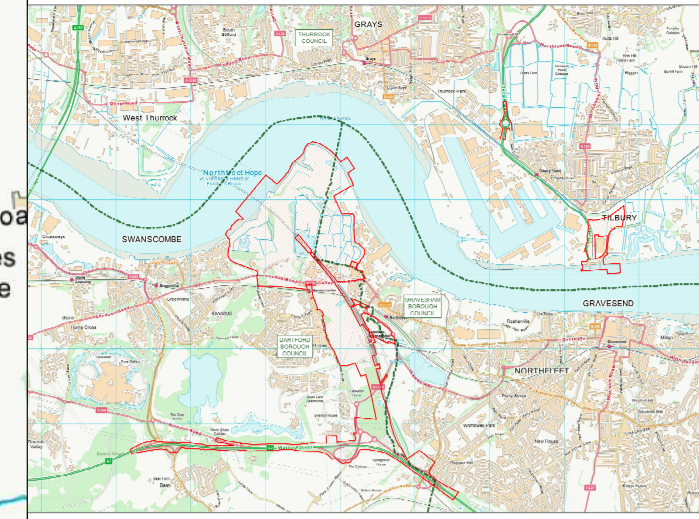

Key
 Order limits
 Local Authority Boundary
 Area outside Order Limits

Apt

235 St John Street London EC1V 4NG www.aptlondon

Project: The London Resort Project No: 19072

Disclaimer
 Do not scale from this drawing. Check all dimensions on site before fabrication or setting out. This document is copyright and may not be reproduced without permission of the owner.

REPRODUCED FROM ORDNANCE SURVEY MAPS, BY PERMISSION OF THE ORDNANCE SURVEY ON BEHALF OF THE CONTROLLER OF HER MAJESTY'S STATIONERY OFFICE. CROWN COPYRIGHT ORDNANCE

ORDNANCE SURVEY LICENCE NO. 0100031673
 © CROWN COPYRIGHT AND DATABASE RIGHT 2020
 © LOCAL GOVERNMENT INFORMATION HOUSE LIMITED
 COPYRIGHT AND DATABASE RIGHTS 2020

0	Issue for DCO Submission	24/12/20	Apt/TS-S
Rev	Reason for Issue	Date	Drw / Chk

THE LONDON RESORT DEVELOPMENT CONSENT ORDER
 Regulation 5(4) - Key Plan
 DARTFORD BOROUGH COUNCIL, GRAVESHAM BOROUGH COUNCIL AND THURROCK COUNCIL
 Sheet 1 of 1

Application Number
BC080001

Drawing Reference
LR-KP-APT-DCP-2.6.0

Scale: 1 : 12500 @ A1
 Sheet: 1 of 1
 Revision: 0

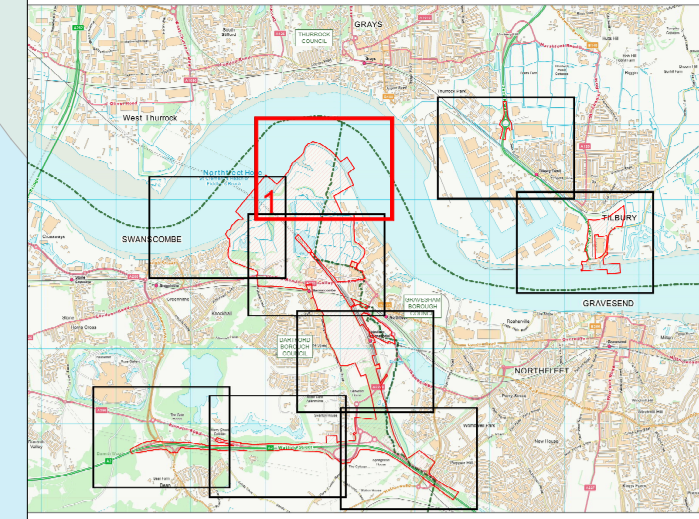
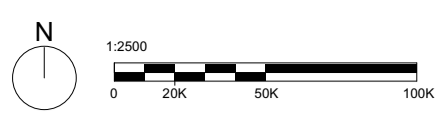

Key

- Order Limits
- Local Authority boundary
- Public Rights of Way to be retained
- Public Rights of Way to be stopped up (Permanently)
- New Public Rights of Way
- Private Means of Access to be stopped up (Permanently)
- New Private Means of Access
- New Permissive Path

ST1.1 Point of commencement or termination of Public Rights of Way to be stopped up (Permanently)

ROW1.1 Point of commencement or termination of new Public Right of Way

PMST1.1 Point of commencement or termination of Private Means of Access to be stopped up (Permanently)

PMA1.1 Point of commencement or termination of new Private Means of Access

PP1.1 Point of commencement or termination of new Permissive Path

Public Rights of Navigation

MHW - Mean High Water
MLW - Mean Low Water

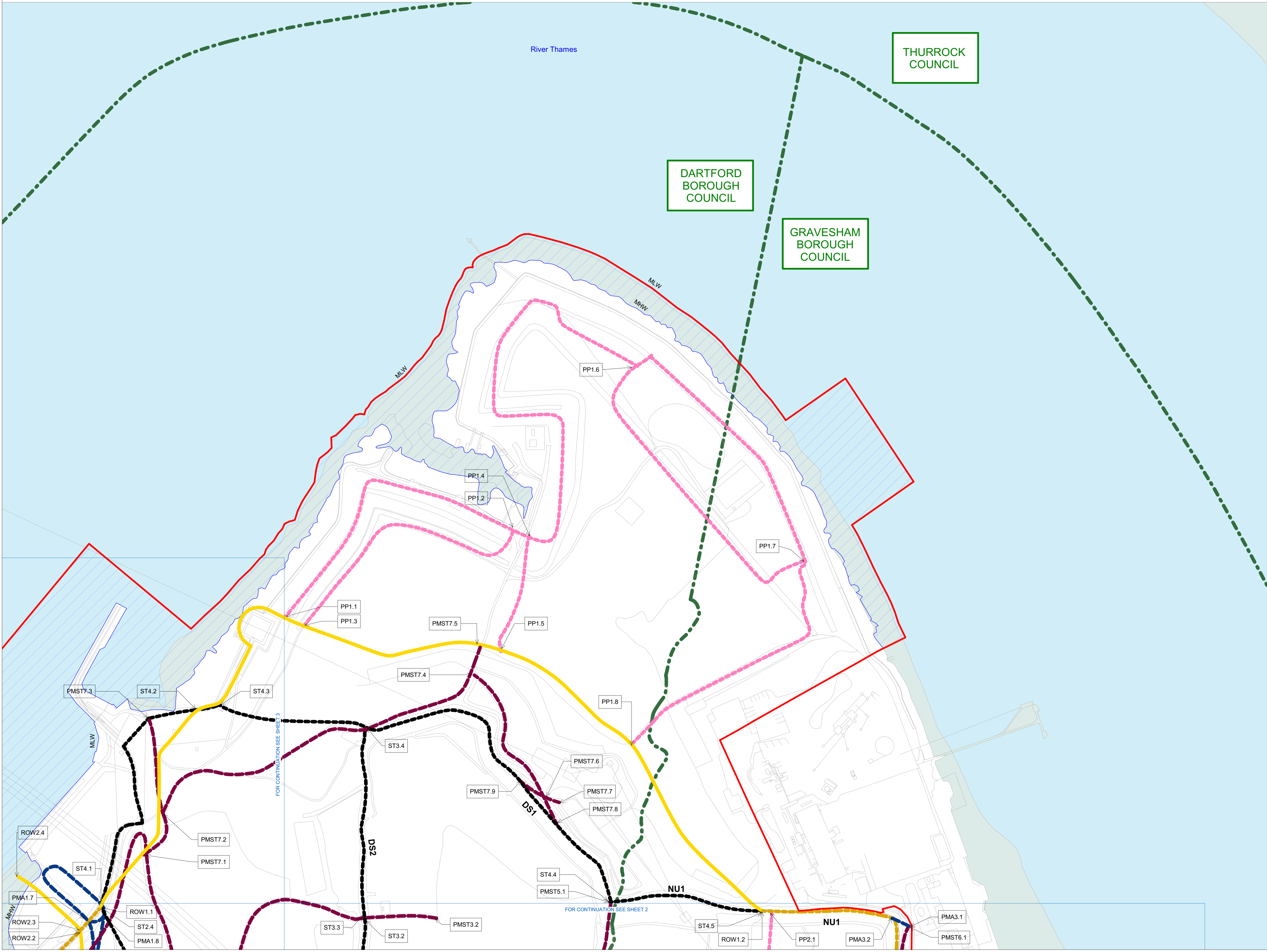

Apt

235 St John Street London EC1V 4NG www.aplondon

Project: The London Resort Project No: 19072

Disclaimer
 Do not scale from this drawing. Check all dimensions on site before fabrication or setting out. This document is copyright and may not be reproduced without permission of the owner.

REPRODUCED FROM ORDNANCE SURVEY MAPS, BY PERMISSION OF THE ORDNANCE SURVEY ON BEHALF OF THE CONTROLLER OF HER MAJESTY'S STATIONERY OFFICE. CROWN COPYRIGHT ORDNANCE

ORDNANCE SURVEY LICENCE NO. 0100031673
 © CROWN COPYRIGHT AND DATABASE RIGHT 2020
 © LOCAL GOVERNMENT INFORMATION HOUSE LIMITED
 COPYRIGHT AND DATABASE RIGHTS 2020

Rev	Reason for Issue	Date	Drw	Chk
1	Revised following PINS comments	10/02/21	Apt	
0	Issue for DCO Submission	24/12/20	Apt/TS-S	

THE LONDON RESORT DEVELOPMENT CONSENT ORDER
 Regulation 5(2)(k) - Access, Rights of Way and Public Rights of Navigation Plans
 DARTFORD BOROUGH COUNCIL, GRAVESHAM BOROUGH COUNCIL AND THURROCK COUNCIL
 Sheet 1 of 9

Application Number
BC080001

Drawing Reference
LR-PL-APT-DCP-2.6.1

Scale: **1 : 2500 @ A1** Sheet: **1 of 9** Revision: **1**

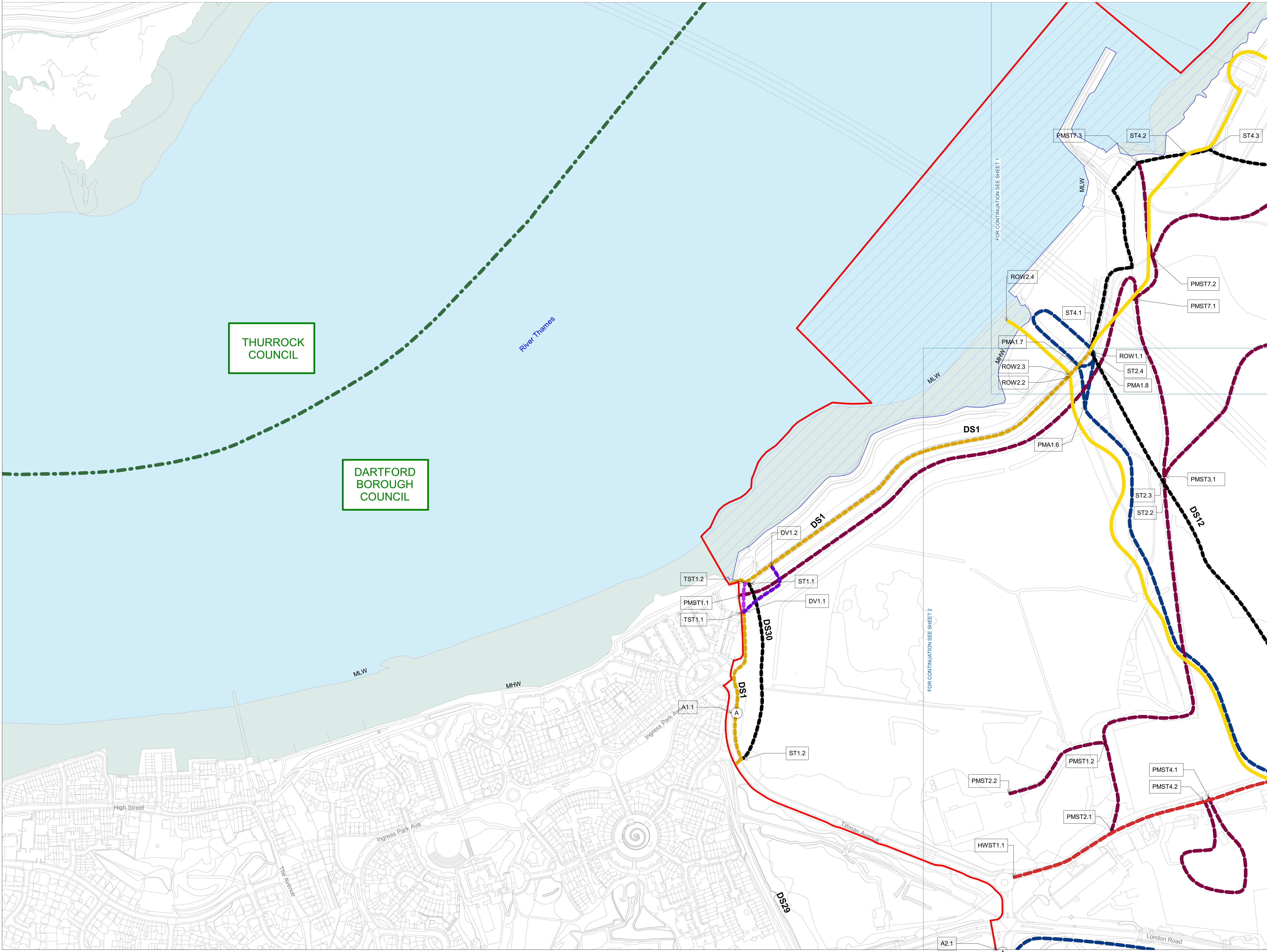
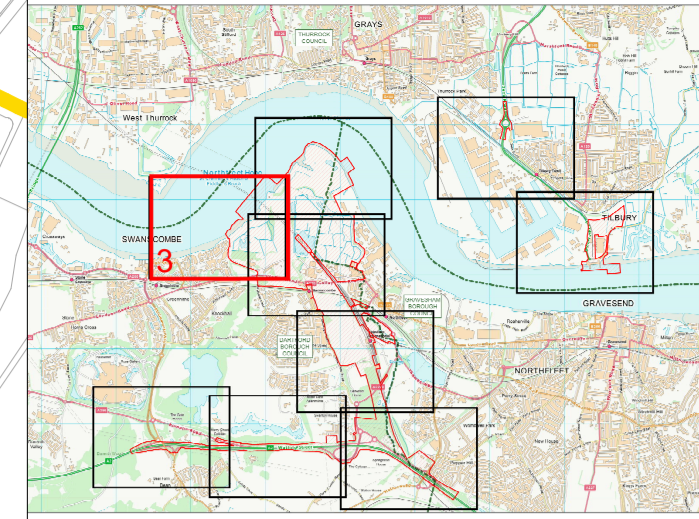

Key

- Order Limits
- - - Local Authority boundary
- - - Public Rights of Way to be retained
- - - Public Rights of Way to be stopped up [Permanently]
- - - Public Rights of Way to be closed [Temporarily]
- New Public Rights of Way
- - - Diverted Public Rights of Way [Temporarily]
- - - Highway and adjoining footpath to be stopped up [Permanently]
- - - Private Means of Access to be stopped up [Permanently]
- - - New Private Means of Access
- ST1.1 Point of commencement or termination of Public Rights of Way to be stopped up [Permanently]
- TST1.1 Point of commencement or termination of Public Rights of Way to be closed [Temporarily]
- ROW1.1 Point of commencement or termination of new Public Right of Way
- DV1.1 Point of commencement or termination of diverted Public Right of Way [Temporarily]
- HWST1.1 Point of commencement or termination of Highway and adjoining footpath to be stopped up [Permanently]
- PMST1.1 Point of commencement or termination of Private Means of Access to be stopped up [Permanently]
- PMA1.1 Point of commencement or termination of new Private Means of Access
- A1.1 (A) Point of new or altered Access
- Public Rights of Navigation

MHW - Mean High Water
MLW - Mean Low Water

Apt

235 St John Street London EC1V 4NG www.aplondon

Project	The London Resort	Project No.	19072
---------	-------------------	-------------	-------

Disclaimer
Do not scale from this drawing. Check all dimensions on site before fabrication or setting out. This document is copyright and may not be reproduced without permission of the owner.

REPRODUCED FROM ORDNANCE SURVEY MAPS, BY PERMISSION OF THE ORDNANCE SURVEY ON BEHALF OF THE CONTROLLER OF HER MAJESTY'S STATIONERY OFFICE. CROWN COPYRIGHT ORDNANCE

ORDNANCE SURVEY LICENCE NO. 0100031673
© CROWN COPYRIGHT AND DATABASE RIGHT 2020
© LOCAL GOVERNMENT INFORMATION HOUSE LIMITED COPYRIGHT AND DATABASE RIGHTS 2020

Rev	Reason for Issue	Date	Drw	Chk
1	Revised following PINS comments	10/02/21	Apt	
0	Issue for DCO Submission	24/12/20	Apt/TS-S	

THE LONDON RESORT DEVELOPMENT CONSENT ORDER
Regulation 5(2)(k) - Access, Rights of Way and Public Rights of Navigation Plans
DARTFORD BOROUGH COUNCIL AND THURROCK COUNCIL
Sheet 3 of 9

Application Number	BC080001
Drawing Reference	LR-PL-APT-DCP-2.6.3
Scale	1 : 2500 @ A1
Sheet	3 of 9
Revision	1

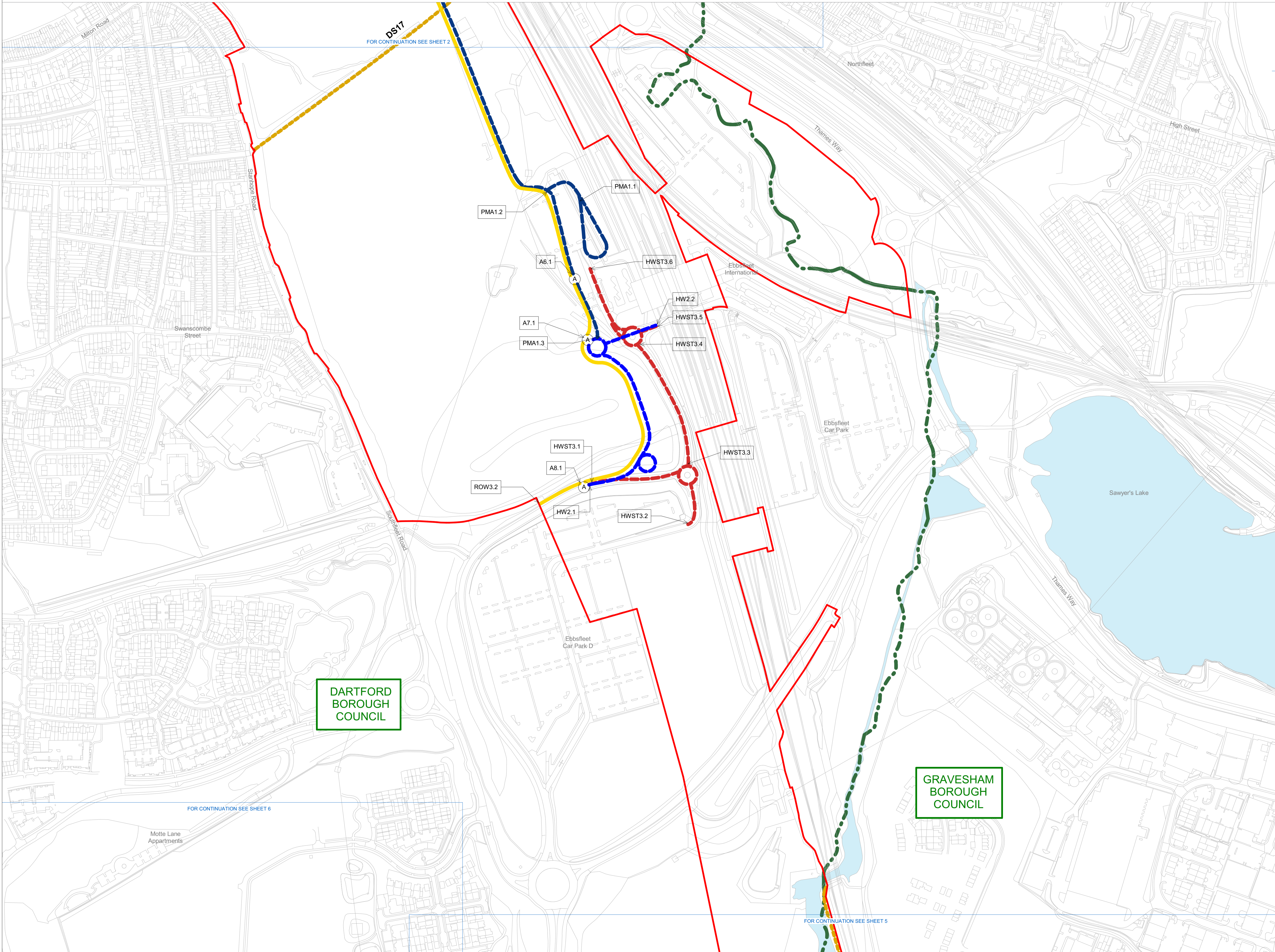
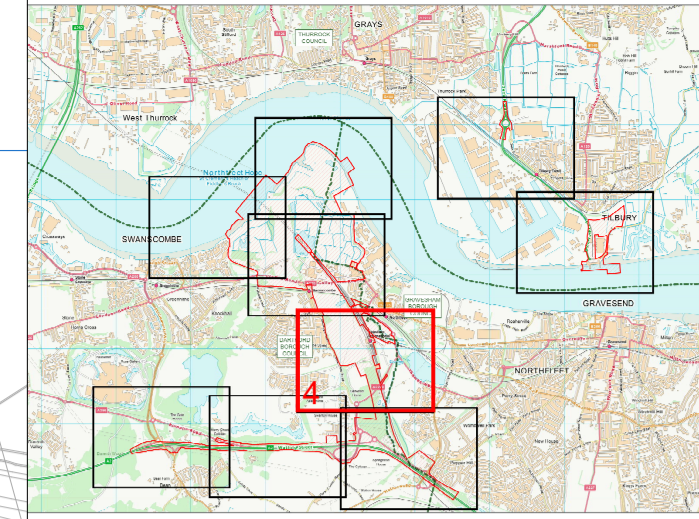

- Key**
- Order Limits
 - - - Local Authority boundary
 - - - - - Public Rights of Way to be retained
 - New Public Rights of Way
 - - - - - Highway and adjoining footpath to be stopped up (Permanently)
 - New Highway
 - - - - - New Private Means of Access
- ROW1.1** Point of commencement or termination of new Public Right of Way
- HWST1.1** Point of commencement or termination of Highway and adjoining footpath to be stopped up (Permanently)
- HW1.1** Point of commencement or termination of new Highway
- PMA1.1** Point of commencement or termination of new Private Means of Access
- A1.1** A Point of new or altered Access

DARTFORD
BOROUGH
COUNCIL

GRAVESHAM
BOROUGH
COUNCIL

Apt

235 St John Street London EC1V 4NG www.aplondon.com

Project: The London Resort Project No.: 19072

Disclaimer
Do not scale from this drawing. Check all dimensions on site before fabrication or setting out. This document is copyright and may not be reproduced without permission of the owner.

REPRODUCED FROM ORDNANCE SURVEY MAPS, BY PERMISSION OF THE ORDNANCE SURVEY ON BEHALF OF THE CONTROLLER OF HER MAJESTY'S STATIONERY OFFICE. CROWN COPYRIGHT ORDNANCE

ORDNANCE SURVEY LICENCE NO. 0100031673
© CROWN COPYRIGHT AND DATABASE RIGHT 2020
© LOCAL GOVERNMENT INFORMATION HOUSE LIMITED
COPYRIGHT AND DATABASE RIGHTS 2020

Rev	Issue for DCO Submission	24/12/20	Apt/TS-S
0	Reason for Issue	Date	Drw Chk

THE LONDON RESORT DEVELOPMENT CONSENT ORDER
Regulation 5(2)(k) - Access, Rights of Way and Public Rights of Navigation Plans
DARTFORD BOROUGH COUNCIL AND GRAVESHAM BOROUGH COUNCIL
Sheet 4 of 9

Application Number
BC080001

Drawing Reference
LR-PL-APT-DCP-2.6.4

Scale: **1 : 2500 @ A1** Sheet: **4 of 9** Revision: **0**

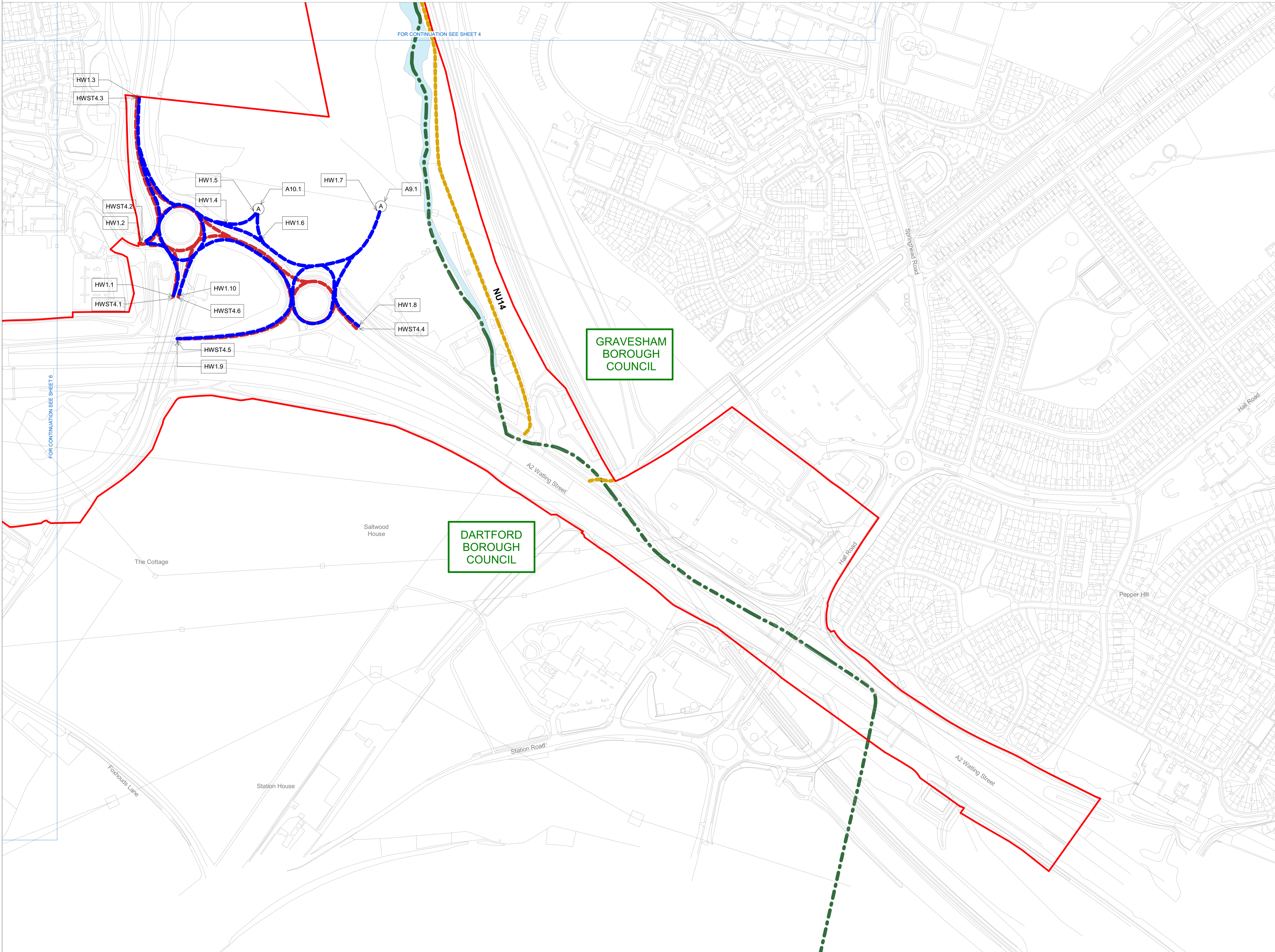
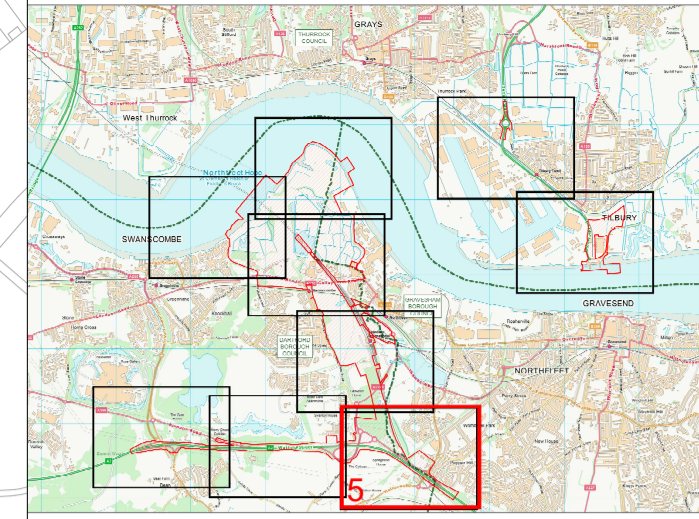
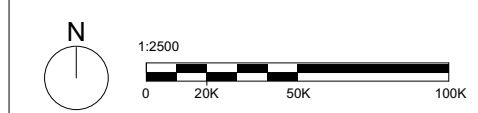

Key

- Order Limits
- - - Local Authority boundary
- - - Public Rights of Way to be retained
- - - Highway and adjoining footpath to be stopped up (Permanently)
- - - New Highway

HWST1.1 Point of commencement or termination of Highway and adjoining footpath to be stopped up (Permanently)

HW1.1 Point of commencement or termination of new Highway

A1.1 (A) Point of new or altered Access

GRAVESHAM BOROUGH COUNCIL

DARTFORD BOROUGH COUNCIL

Apt

235 St John Street London EC1V 4NG www.aplondon.com

Project: The London Resort Project No: 19072

Disclaimer
 Do not scale from this drawing. Check all dimensions on site before fabrication or setting out. This document is copyright and may not be reproduced without permission of the owner.

REPRODUCED FROM ORDNANCE SURVEY MAPS, BY PERMISSION OF THE ORDNANCE SURVEY ON BEHALF OF THE CONTROLLER OF HER MAJESTY'S STATIONERY OFFICE. CROWN COPYRIGHT ORDNANCE

ORDNANCE SURVEY LICENCE NO. 0100031673
 © CROWN COPYRIGHT AND DATABASE RIGHT 2020
 © LOCAL GOVERNMENT INFORMATION HOUSE LIMITED COPYRIGHT AND DATABASE RIGHTS 2020

Rev	Issue for DCO Submission	Date	Drw Chk
0	Issue for DCO Submission	24/12/20	Apt/TS-S

THE LONDON RESORT DEVELOPMENT CONSENT ORDER
 Regulation 5(2)(k) - Access, Rights of Way and Public Rights of Navigation Plans
 DARTFORD BOROUGH COUNCIL AND GRAVESHAM BOROUGH COUNCIL
 Sheet 5 of 9

Application Number
BC080001

Drawing Reference
LR-PL-APT-DCP-2.6.5

Scale: **1 : 2500 @ A1** Sheet: **5 of 9** Revision: **0**

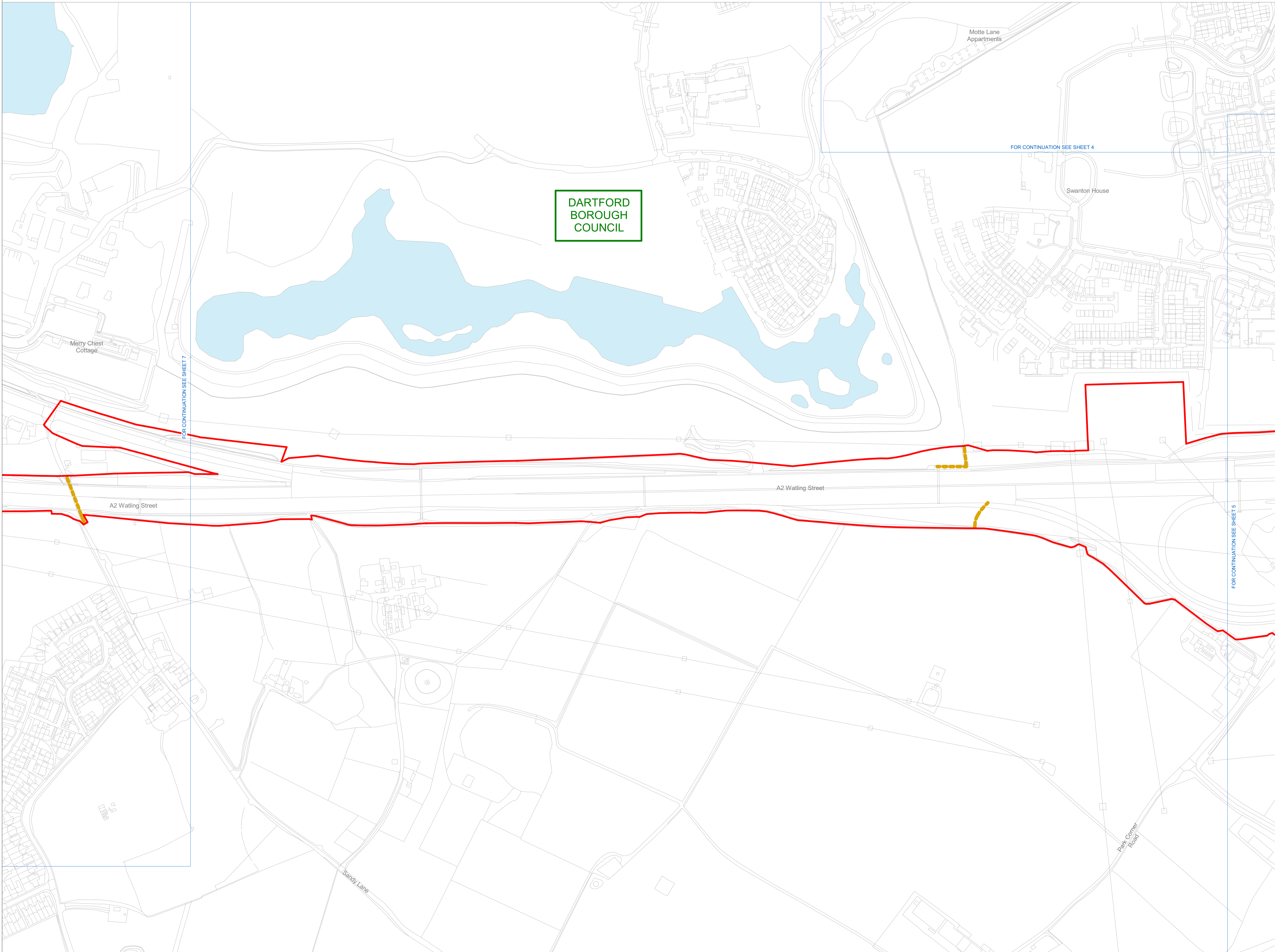
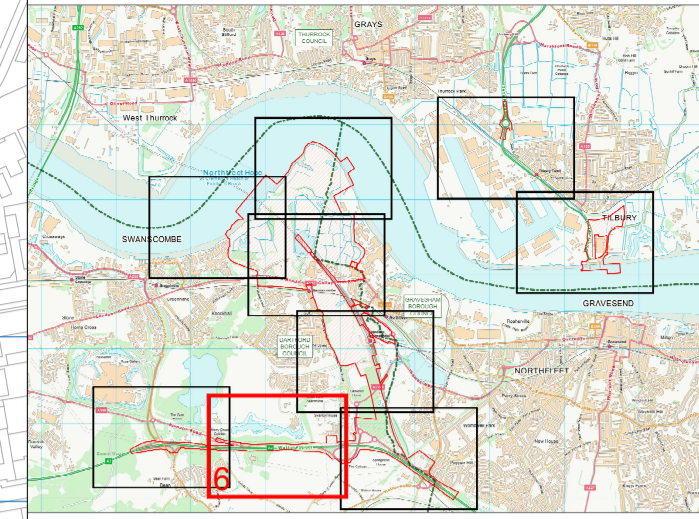

Key
— Order Limits
- - - - Public Rights of Way to be retained
Note: No work to be undertaken on this sheet.

Apt

235 St John Street London EC1V 4NG www.aplondon.com

Project: The London Resort Project No: 19072

Disclaimer
Do not scale from this drawing. Check all dimensions on site before fabrication or setting out. This document is copyright and may not be reproduced without permission of the owner.

REPRODUCED FROM ORDNANCE SURVEY MAPS, BY PERMISSION OF THE ORDNANCE SURVEY ON BEHALF OF THE CONTROLLER OF HER MAJESTY'S STATIONERY OFFICE. CROWN COPYRIGHT ORDNANCE

ORDNANCE SURVEY LICENCE NO. 0100031673
© CROWN COPYRIGHT AND DATABASE RIGHT 2020
© LOCAL GOVERNMENT INFORMATION HOUSE LIMITED
COPYRIGHT AND DATABASE RIGHTS 2020

Rev	Reason for Issue	Date	Drw Chk
0	Issue for DCO Submission	24/12/20	Apt/TS-S

THE LONDON RESORT DEVELOPMENT CONSENT ORDER
Regulation 5(2)(k) - Access, Rights of Way and Public Rights of Navigation Plans
DARTFORD BOROUGH COUNCIL
Sheet 6 of 9

Application Number
BC080001

Drawing Reference
LR-PL-APT-DCP-2.6.6

Scale: **1 : 2500 @ A1** Sheet: **6 of 9** Revision: **0**

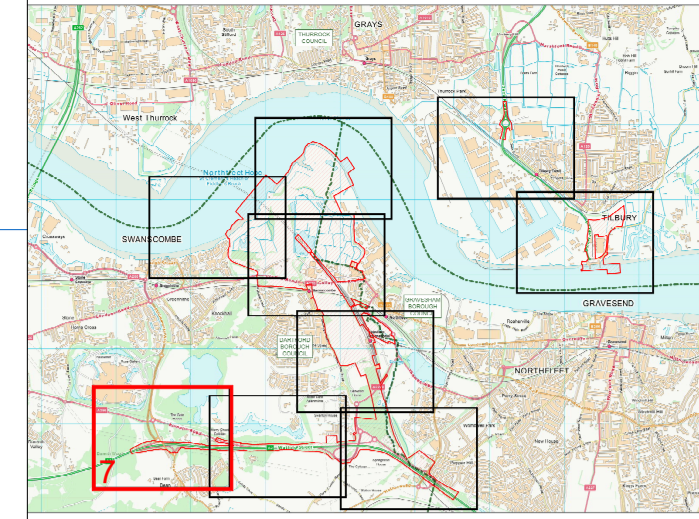
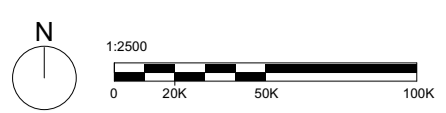

Key
 Order Limits
 Public Rights of Way to be retained
Note: No work to be undertaken on this sheet.

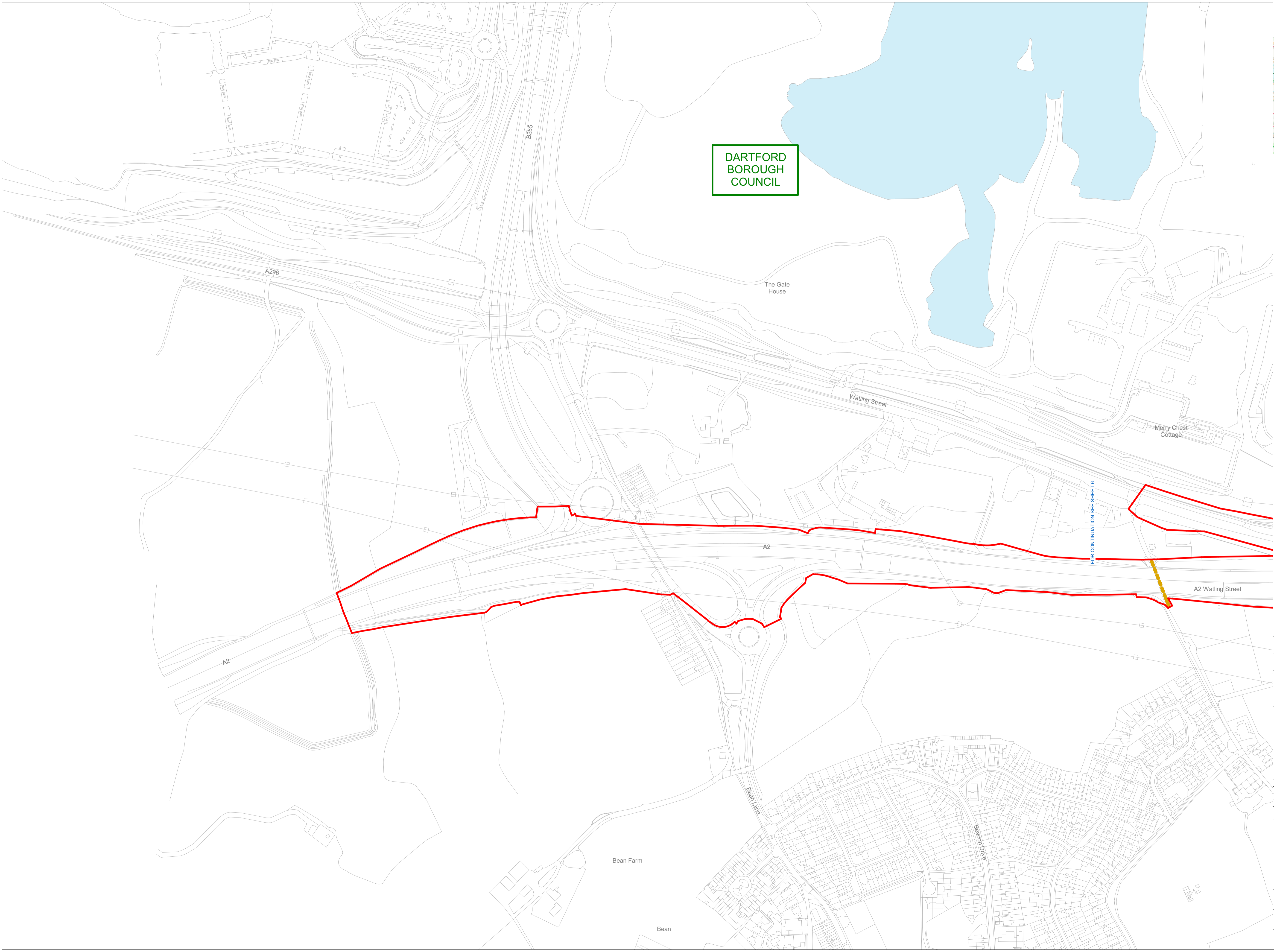

DARTFORD BOROUGH COUNCIL

FOR CONTINUATION SEE SHEET 6

Apt

235 St John Street London EC1V 4NG www.aplondon

Project: The London Resort Project No.: 19072

Disclaimer
 Do not scale from this drawing. Check all dimensions on site before fabrication or setting out. This document is copyright and may not be reproduced without permission of the owner.

REPRODUCED FROM ORDNANCE SURVEY MAPS, BY PERMISSION OF THE ORDNANCE SURVEY ON BEHALF OF THE CONTROLLER OF HER MAJESTY'S STATIONERY OFFICE. CROWN COPYRIGHT ORDNANCE

ORDNANCE SURVEY LICENCE NO. 0100031673
 © CROWN COPYRIGHT AND DATABASE RIGHT 2020
 © LOCAL GOVERNMENT INFORMATION HOUSE LIMITED COPYRIGHT AND DATABASE RIGHTS 2020

Rev	Reason for Issue	Date	Drw TS-S
0	Issue for DCO Submission	24/12/20	Apt/TS-S

THE LONDON RESORT DEVELOPMENT CONSENT ORDER
 Regulation 5(2)(k) - Access, Rights of Way and Public Rights of Navigation Plans
 DARTFORD BOROUGH COUNCIL
 Sheet 7 of 9

Application Number
BC080001

Drawing Reference
LR-PL-APT-DCP-2.6.7

Scale: **1 : 2500 @ A1** Sheet: **7 of 9** Revision: **0**

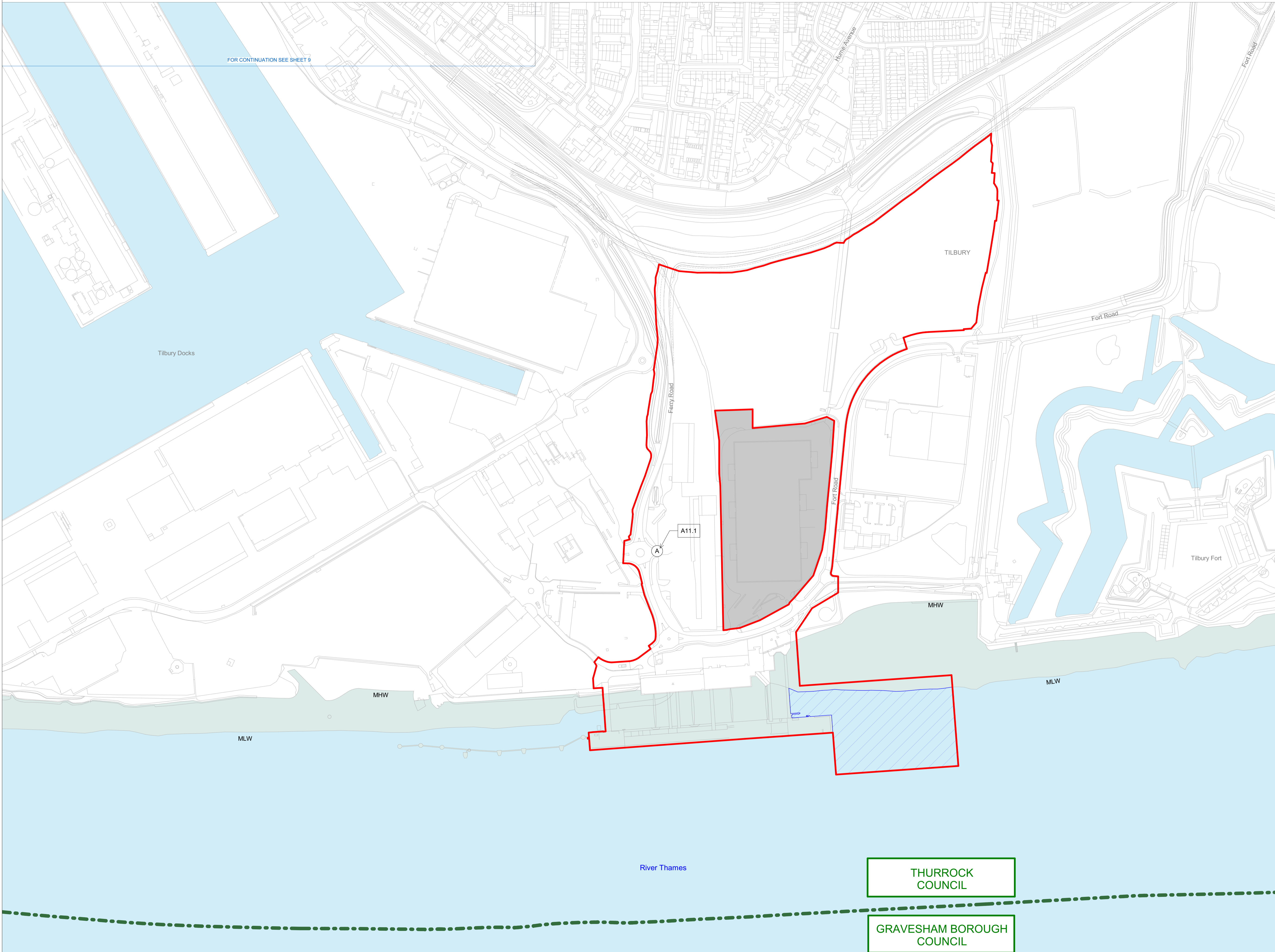
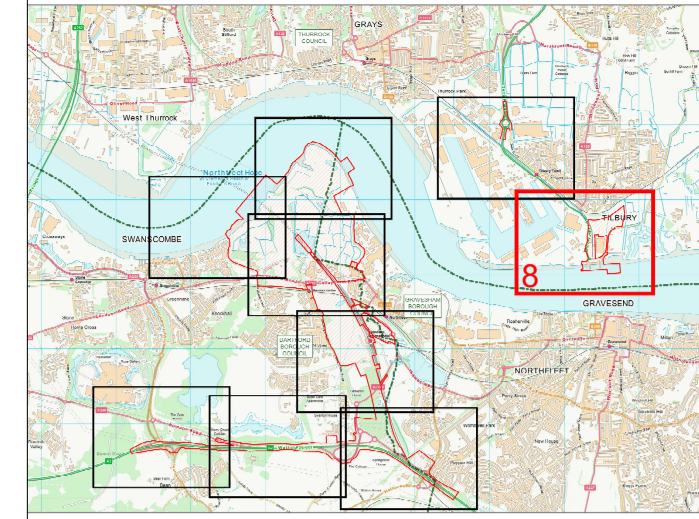

FOR CONTINUATION SEE SHEET 9

- Key**
- Order Limits
 - - - Local Authority boundary
 - Area outside Order Limits
 - A1.1 (A) Point of new or altered Access
 - Public Rights of Navigation
- MHW - Mean High Water
MLW - Mean Low Water

Apt

235 St John Street London EC1V 4NG www.aplondon.com

Project: The London Resort Project No: 19072

Disclaimer
Do not scale from this drawing. Check all dimensions on site before fabrication or setting out. This document is copyright and may not be reproduced without permission of the owner.

REPRODUCED FROM ORDNANCE SURVEY MAPS, BY PERMISSION OF THE ORDNANCE SURVEY ON BEHALF OF THE CONTROLLER OF HER MAJESTY'S STATIONERY OFFICE. CROWN COPYRIGHT ORDNANCE

ORDNANCE SURVEY LICENCE NO. 0100031673
© CROWN COPYRIGHT AND DATABASE RIGHT 2020
© LOCAL GOVERNMENT INFORMATION HOUSE LIMITED
COPYRIGHT AND DATABASE RIGHTS 2020

Rev	Reason for Issue	Date	Drw	Chk
1	Revised following PINS comments	10/02/21	Apt	
0	Issue for DCO Submission	24/12/20	Apt/TS-S	

THE LONDON RESORT DEVELOPMENT CONSENT ORDER
Regulation 5(2)(k) - Access, Rights of Way and Public Rights of Navigation Plans
GRAVESHAM BOROUGH COUNCIL AND THURROCK COUNCIL
Sheet 8 of 9

Application Number
BC080001

Drawing Reference
LR-PL-APT-DCP-2.6.8

Scale: **1 : 2500 @ A1** Sheet: **8 of 9** Revision: **1**

River Thames

THURROCK COUNCIL

GRAVESHAM BOROUGH COUNCIL

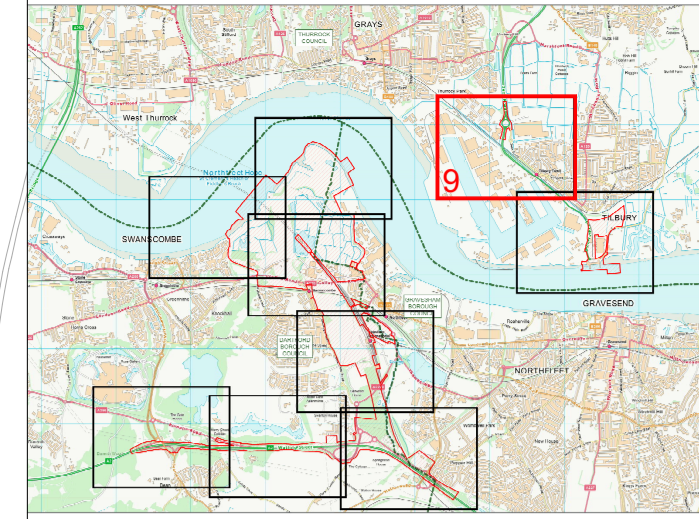

Key
Order Limits

Note: No work to be undertaken on this sheet.

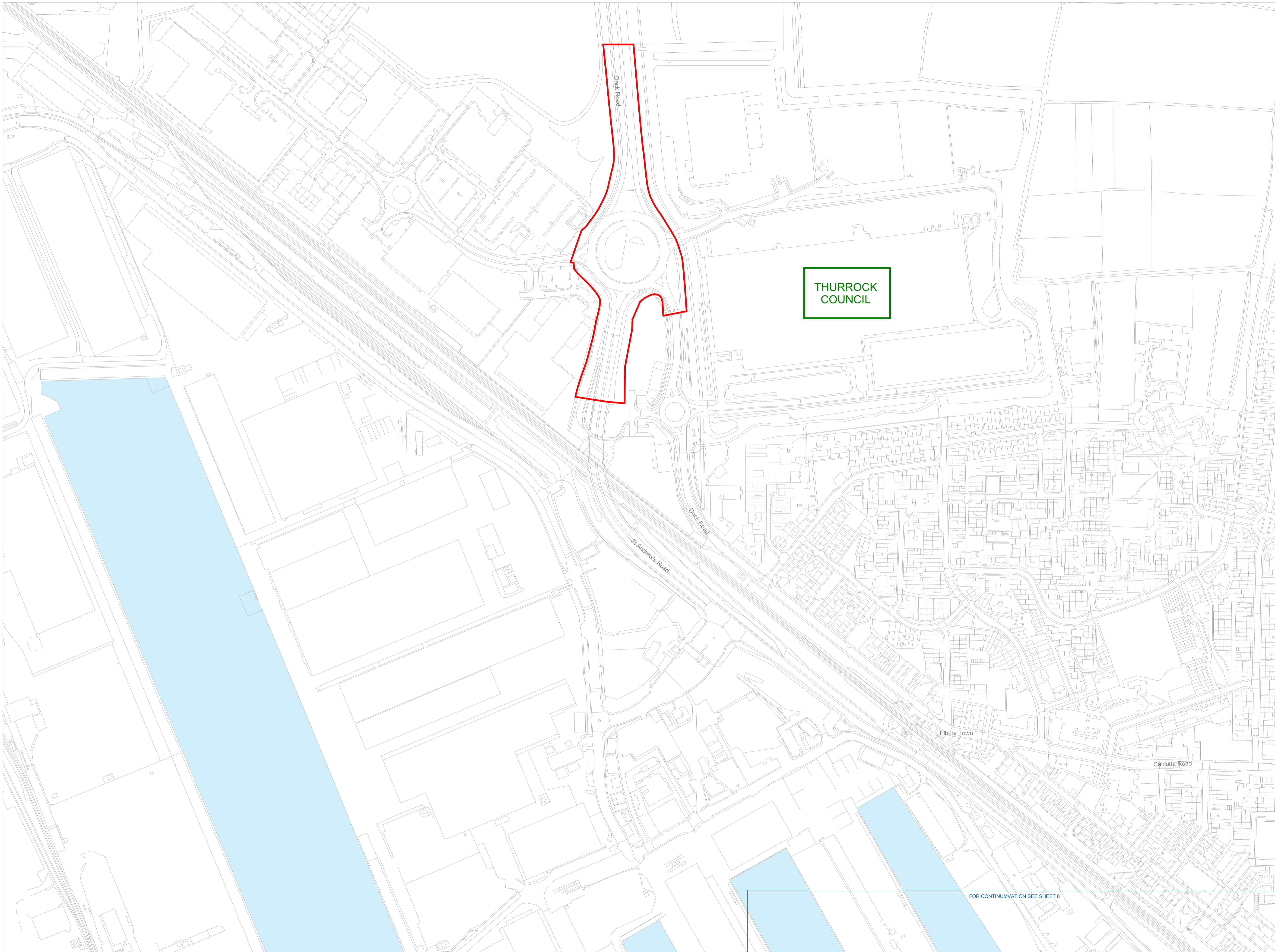

THURROCK COUNCIL

Apt

235 St John Street London EC1V 4NG www.aplondon

Project: The London Resort Project No: 19072

Disclaimer
Do not scale from this drawing. Check all dimensions on site before fabrication or setting out. This document is copyright and may not be reproduced without permission of the owner.

REPRODUCED FROM ORDNANCE SURVEY MAPS, BY PERMISSION OF THE ORDNANCE SURVEY ON BEHALF OF THE CONTROLLER OF HER MAJESTY'S STATIONERY OFFICE. CROWN COPYRIGHT ORDNANCE

ORDNANCE SURVEY LICENCE NO. 0100031673
© CROWN COPYRIGHT AND DATABASE RIGHT 2020
© LOCAL GOVERNMENT INFORMATION HOUSE LIMITED
COPYRIGHT AND DATABASE RIGHTS 2020

Rev	Issue for DCO Submission	Date	ApI/TS-S
0	Issue for DCO Submission	24/12/20	ApI/TS-S
	Reason for Issue	Date	Drw Chk

THE LONDON RESORT DEVELOPMENT CONSENT ORDER
Regulation 5(2)(k) - Access, Rights of Way and Public Rights of Navigation Plans
THURROCK COUNCIL
Sheet 9 of 9

Application Number
BC080001
Drawing Reference
LR-PL-APT-DCP-2.6.9
Scale
1 : 2500 @ A1
Sheet:
9 of 9
Revision
0

FOR CONTINUATION SEE SHEET 8